



1. Q. Where in Croxley Green is this Victorian post box?

A.



2. Q. These two cottages were at a junction with 2 roads. Name the building that stands at this junction today?

A.



3. Q. Can you name this Public House?

A.



4. Q. A photograph taken shortly after a parachute mine exploded nearby in WW2 in Sept 1940

Can you say where this photograph was taken?

A.



Q. A tranquil scene 1900c in Croxley Green. What is the building to the right in the photograph?

A.



6. Q. These cottages were originally called Milestone Field Cottages. What is this area called now?

A



7. Q This location was prone to flooding and an 'Accident Black Spot' 1964c. What measures were taken to reduce these accidents?

A.

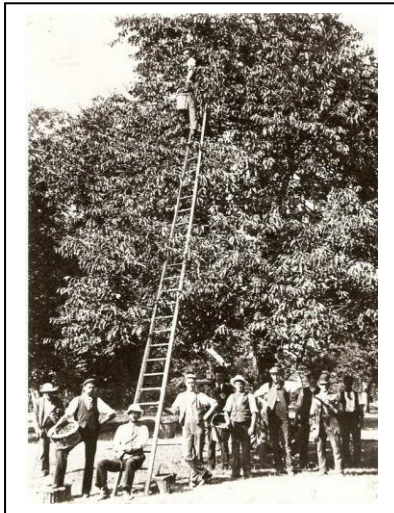

8. Q. These cherry pickers are in an orchard called Stone's orchard. Is it called Stone because
 a) The land was 'Stoney'
 b) The family was called Stone
 c) The Cherries had Stones

Please tick which one



9. Q. An old mill by the stream. But which 'old mill'?

A.



10. Q. This photograph is of Croxley Green's first railway station. The line was owned by L.N.W.R. What do these initials stand for?

A.



11. Q. These cottages stood in front of All Saints Church originally called The Berean Cottages.
What has replaced them?

A.



12. Q. An aerial photograph of Croxley Hall woods
What is the name of the farm at the bottom centre of the photograph?

A.

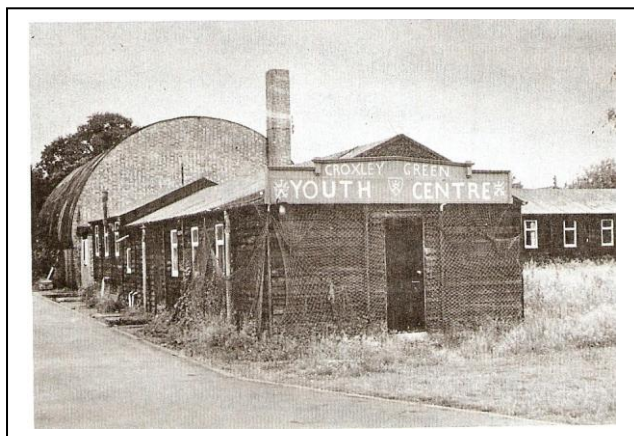

13. Q. Croxley Green had its own Youth Centre in buildings opposite All Saints Church. Once demolished this road leads to 'What estate'?

A.



14. Q This photograph taken during Croxley Green's celebration of King George V coronation 1911
What was the name of large building in the background?

A.

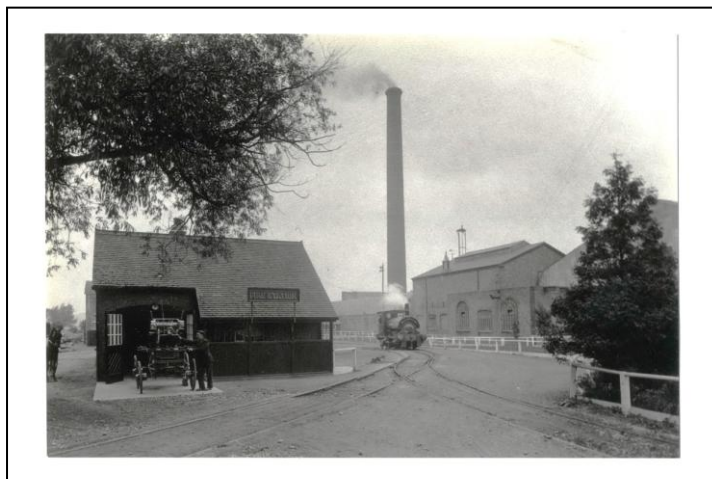

15. Q. Where was this train be puffing back and forth to?

A.



16. Durrants School. In which decade did it close down?
1970's 1980's 1990's

A.

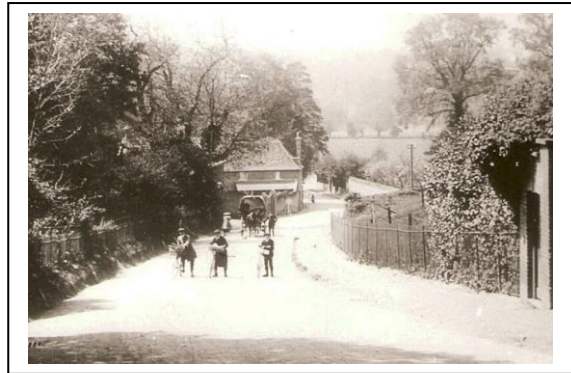

17. Q. What is the name of this location?

A.



18. Q. This building was in New Road
What was its name?

A

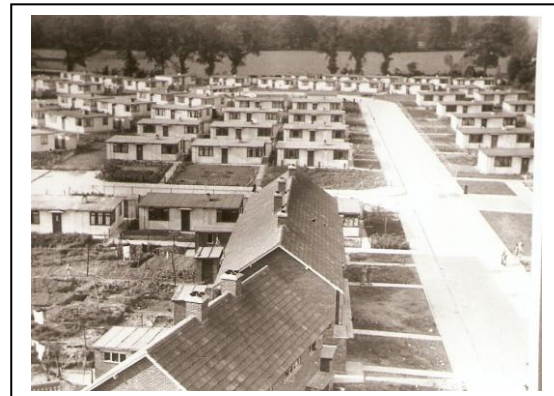

19. Q. These prefabricated (temporary) homes were built in Croxley Green for families who had lost their homes in WW2
Where were they?

A.



20. Q. WW1 Memorial on The Green
When and Why were the railings removed?

A.